



TEST CERTIFICATE No.: INZ81355-03

Client: Fastmount Limited
 Order No.: 5253
 Sample Description: Stratlock® Female Flush Mount Clip with Stratlock® Male Clip
 Identification: SF-FC / SL-M10; SF-FC / SL-M18; SF-FC-FR / SL-M18-FR
 Material Specification: Not specified
 Tested in accordance with: As per method statement

Test: Repetitive pull-out load test and a single shear test on the Stratlock® Range plastic mounting system to determine performance and capacity.

Method: Repetitive pull-out test

The plastic clip set was subjected to cyclic pull-out loading at a rate of 100mm/min with a frequency of approximately 1 cycle per 15s. The initial pull-out force was measured and recorded and then again after 500 cycles. Graphical representation of pull-out behaviour shown in figures 11 to 13 with the test setup shown in figure 6.

Shear test

A shear force was applied to the assembled plastic clip set at a rate of 5 mm/min until failure. Test setup shown in figure 7.

Test Conditions - 23 ± 2°C

Results:

Female / Male Clip	Pull-out Force (Kgf)		Shear Force (Kgf)	Comments
	Initial	After 500 Cycles		
SL-FC / SL-M10	22.5	17.0	164.9	Pull-out capacity gradually decreased by ~ 6 kg over 500 cycles. Both the male and female clips deformed under shear but ultimately failure occurred with the 8G screw pulling out of timber substrate.
SL-FC / SL-M18	30.7	28.7	133.8	Pull-out capacity initially decreased and then gradually increased over 500 cycles losing 2kg of pull-out capacity. Both the male and female clips deformed under shear but ultimately shear failure occurred in the 8G screw.
SL-FC-FR / SL-M18-FR	34.0	8.7	126.2	Pull-out capacity decreased by ~ 25 kg over 500 cycles. This decrease was due to wear of female clip. Both the male and female clips deformed under shear but ultimately failure occurred with the 8G screw pulling out of timber substrate.

Tested by: G. Schoutens

Reviewed By: Kelvin Chin

Authorised By: Gijs Schoutens

Date: 20-Jun-24

21-Jun-24

kelvin chin

21-Jun-24

This document is issued by the Company under its General Conditions of Service accessible at <http://www.sgs.com/en/Terms-and-Conditions.aspx>. Attention is drawn to the limitation of liability, indemnification and jurisdiction issues defined therein. Any holder of this document is advised that information contained hereon reflects the Company's findings at the time of its intervention only and within the limits of Client's instructions, if any. The Company's sole responsibility is to its Client and this document does not exonerate parties to a transaction from exercising all their rights and obligations under the transaction documents. Any unauthorized alteration, forgery or falsification of the content or appearance of this document is unlawful and offenders may be prosecuted to the fullest extent of the law.

WARNING: The sample(s) to which the findings recorded herein (the "Findings") relate was(were) drawn and / or provided by the Client or by a third party acting at the Client's direction. The Findings constitute no warranty of the sample's representativeness of any goods and strictly relate to the sample(s). The Company accepts no liability with regard to the origin or source from which the sample(s) is/are said to be extracted/Unless otherwise stated the results shown in this test report refer only to the sample(s) tested. Samples will be retained for two (2) weeks after test date before disposal at SGS New Zealand Limited's discretion. Returning of samples to be advised in writing. Storage (when agreed by SGS New Zealand Limited) or return of samples at client's expense.

TEST CERTIFICATE No.: INZ81355-03

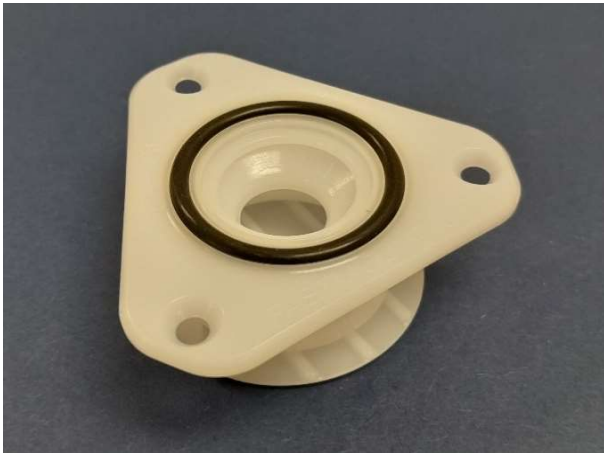

Figure 1 - SL-FC female clip



Figure 2 - SL-FC-FR female clip

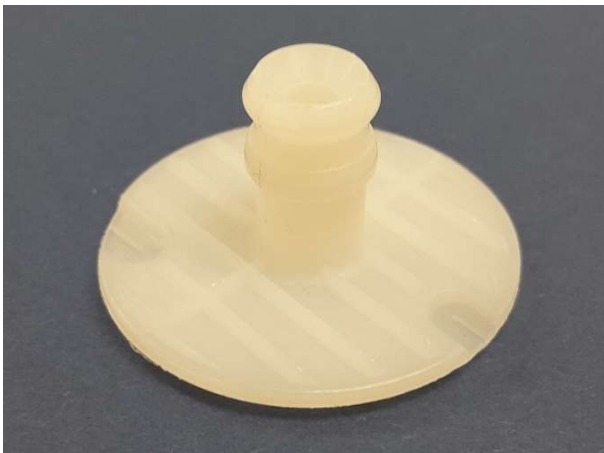

Figure 3 - SL-M10 male clip

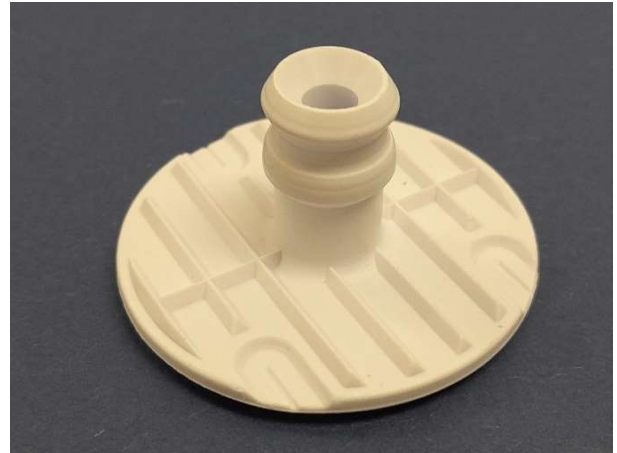

Figure 4 - SL-M18 male clip



Figure 5 - SL-M18-FR male clip

This document is issued by the Company under its General Conditions of Service accessible at <http://www.sgs.com/en/Terms-and-Conditions.aspx>. Attention is drawn to the limitation of liability, indemnification and jurisdiction issues defined therein. Any holder of this document is advised that information contained hereon reflects the Company's findings at the time of its intervention only and within the limits of Client's instructions, if any. The Company's sole responsibility is to its Client and this document does not exonerate parties to a transaction from exercising all their rights and obligations under the transaction documents. Any unauthorized alteration, forgery or falsification of the content or appearance of this document is unlawful and offenders may be prosecuted to the fullest extent of the law.

WARNING: The sample(s) to which the findings recorded herein (the "Findings") relate was(were) drawn and / or provided by the Client or by a third party acting at the Client's direction. The Findings constitute no warranty of the sample's representativeness of any goods and strictly relate to the sample(s). The Company accepts no liability with regard to the origin or source from which the sample(s) is/are said to be extracted. Unless otherwise stated the results shown in this test report refer only to the sample(s) tested. Samples will be retained for two (2) weeks after test date before disposal at SGS New Zealand Limited's discretion. Returning of samples to be advised in writing. Storage (when agreed by SGS New Zealand Limited) or return of samples at client's expense.

TEST CERTIFICATE No.: INZ81355-03

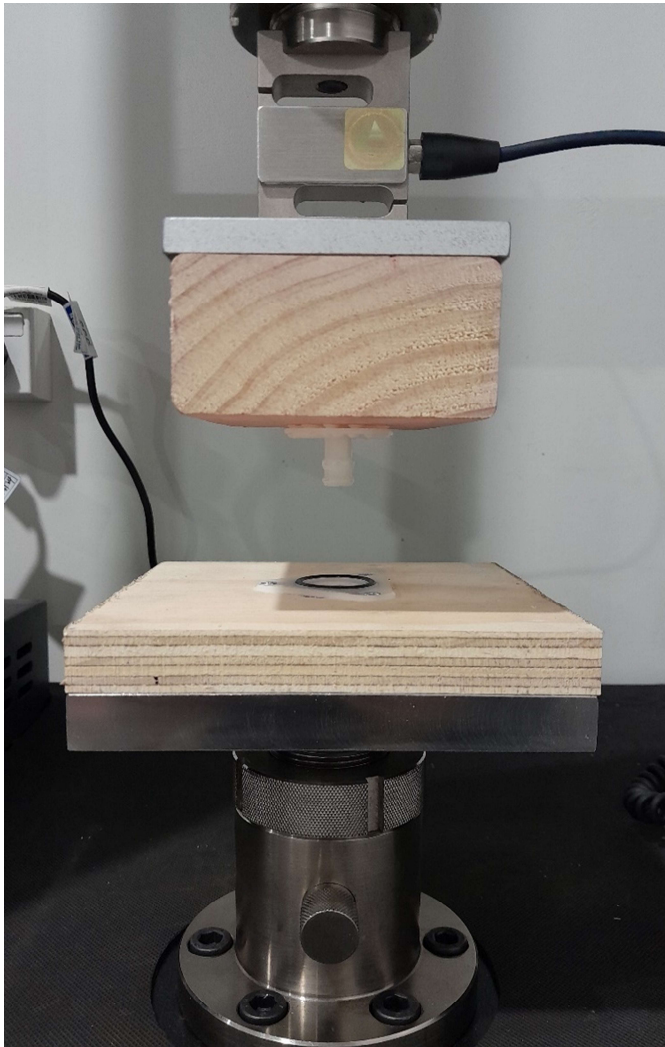

Figure 6 - Pull-out test setup

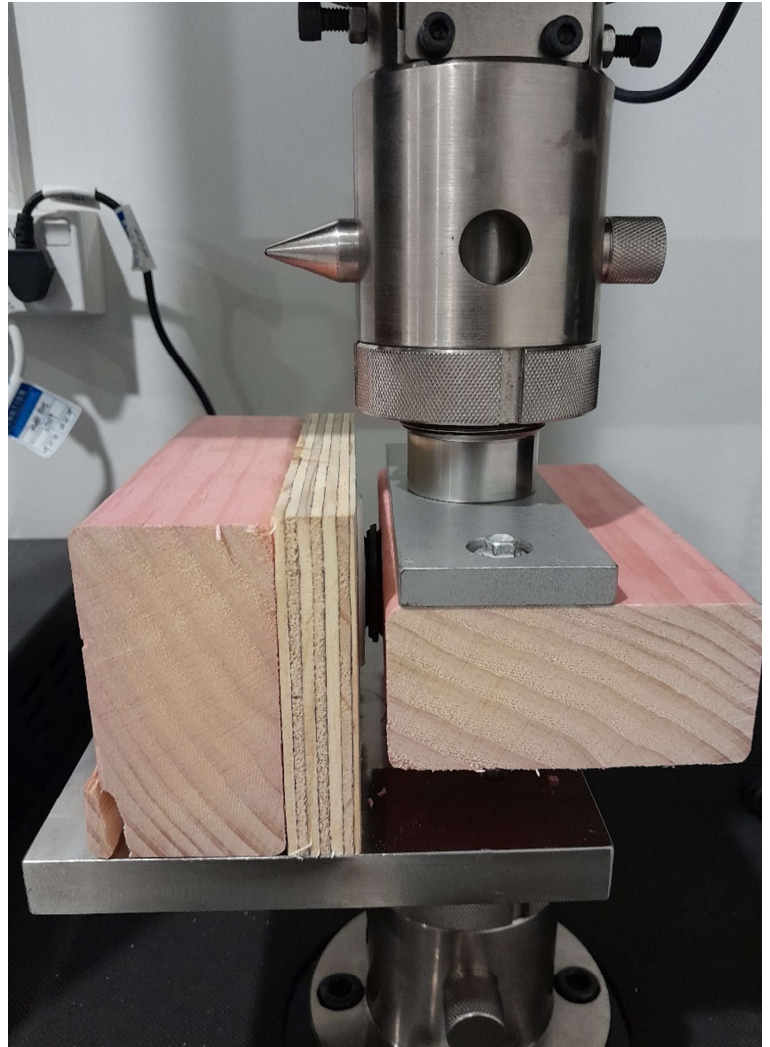

Figure 7 - Shear test setup

This document is issued by the Company under its General Conditions of Service accessible at <http://www.sgs.com/en/Terms-and-Conditions.aspx>. Attention is drawn to the limitation of liability, indemnification and jurisdiction issues defined therein. Any holder of this document is advised that information contained hereon reflects the Company's findings at the time of its intervention only and within the limits of Client's instructions, if any. The Company's sole responsibility is to its Client and this document does not exonerate parties to a transaction from exercising all their rights and obligations under the transaction documents. Any unauthorized alteration, forgery or falsification of the content or appearance of this document is unlawful and offenders may be prosecuted to the fullest extent of the law.

WARNING: The sample(s) to which the findings recorded herein (the "Findings") relate was(were) drawn and / or provided by the Client or by a third party acting at the Client's direction. The Findings constitute no warranty of the sample's representativeness of any goods and strictly relate to the sample(s). The Company accepts no liability with regard to the origin or source from which the sample(s) is/are said to be extracted/Unless otherwise stated the results shown in this test report refer only to the sample(s) tested. Samples will be retained for two (2) weeks after test date before disposal at SGS New Zealand Limited's discretion. Returning of samples to be advised in writing. Storage (when agreed by SGS New Zealand Limited) or return of samples at client's expense.

TEST CERTIFICATE No.: INZ81355-03

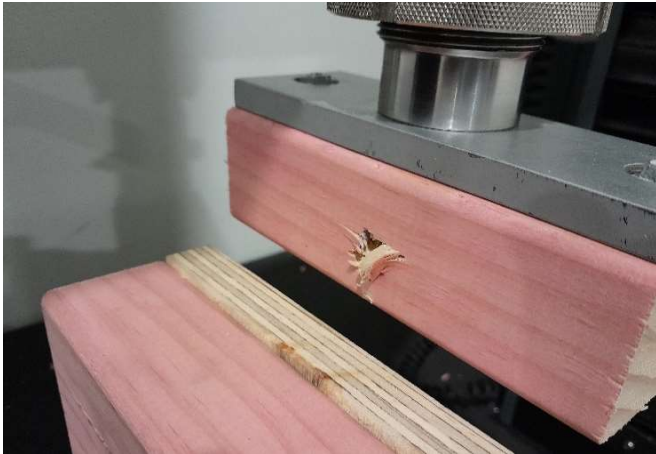

Figure 8 - Pull-out of 8G screw from timber substrate



Figure 9 - Shear failure of 8G screw

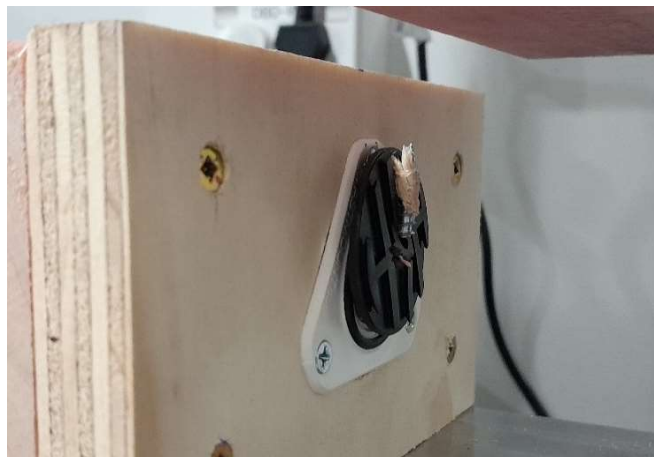

Figure 10 - Pull-out of 8G screw from timber substrate

This document is issued by the Company under its General Conditions of Service accessible at <http://www.sgs.com/en/Terms-and-Conditions.aspx>. Attention is drawn to the limitation of liability, indemnification and jurisdiction issues defined therein. Any holder of this document is advised that information contained hereon reflects the Company's findings at the time of its intervention only and within the limits of Client's instructions, if any. The Company's sole responsibility is to its Client and this document does not exonerate parties to a transaction from exercising all their rights and obligations under the transaction documents. Any unauthorized alteration, forgery or falsification of the content or appearance of this document is unlawful and offenders may be prosecuted to the fullest extent of the law.

WARNING: The sample(s) to which the findings recorded herein (the "Findings") relate was(were) drawn and / or provided by the Client or by a third party acting at the Client's direction. The Findings constitute no warranty of the sample's representativeness of any goods and strictly relate to the sample(s). The Company accepts no liability with regard to the origin or source from which the sample(s) is/are said to be extracted/Unless otherwise stated the results shown in this test report refer only to the sample(s) tested. Samples will be retained for two (2) weeks after test date before disposal at SGS New Zealand Limited's discretion. Returning of samples to be advised in writing. Storage (when agreed by SGS New Zealand Limited) or return of samples at client's expense.

TEST CERTIFICATE No.: INZ81355-03

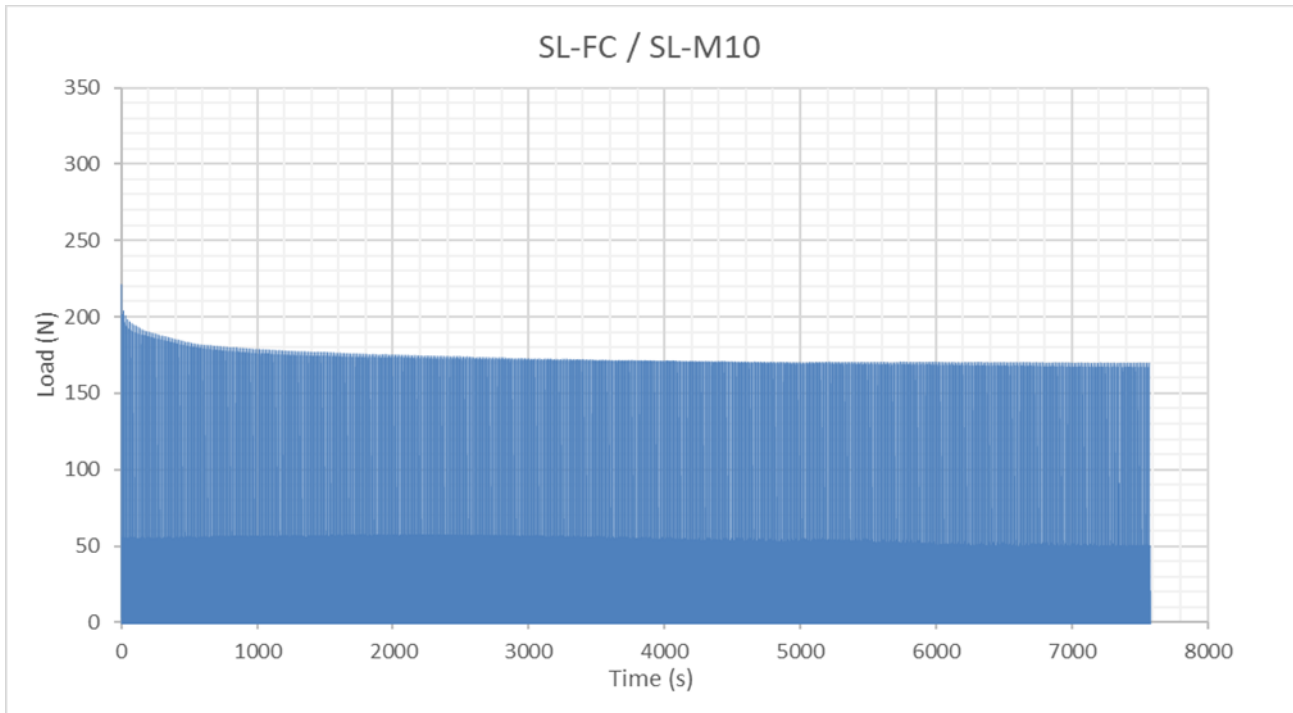

Figure 11 - Graphical representation of the SL-FC / SL-M10 clip set pull-out test

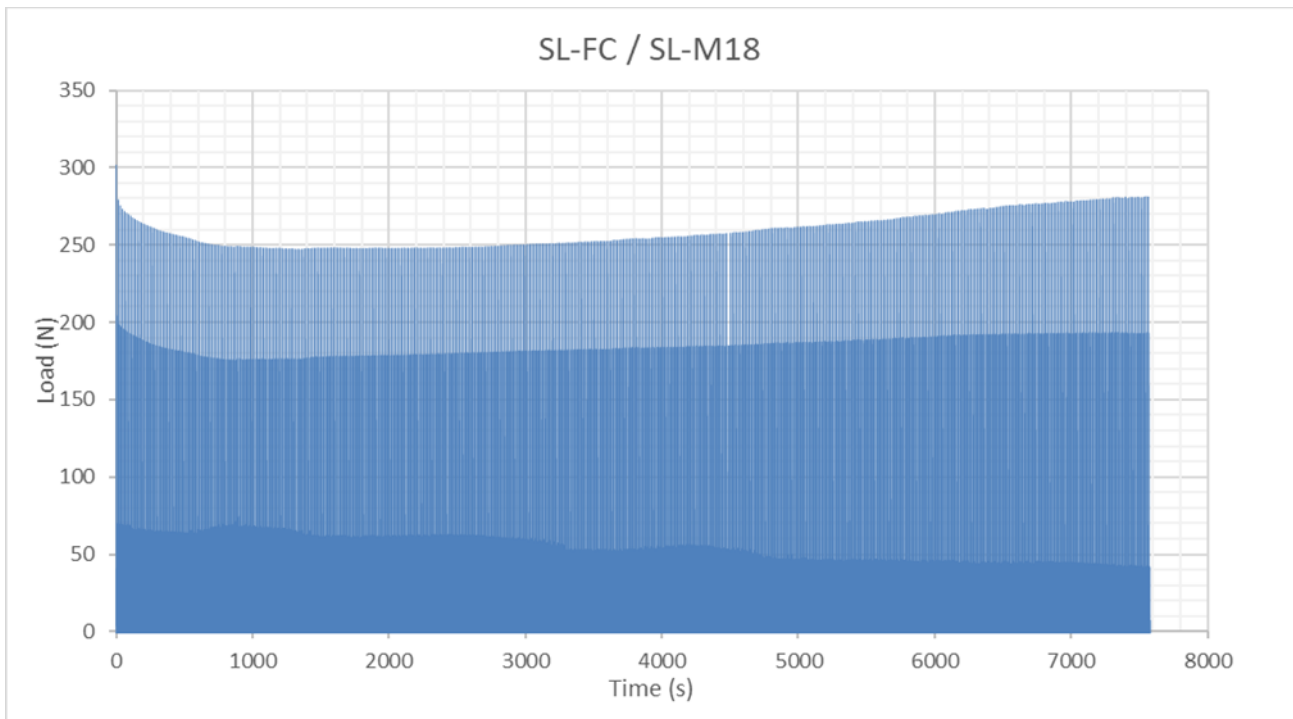

Figure 12 - Graphical representation of the SL-FC / SL-M18 clip set pull-out test

This document is issued by the Company under its General Conditions of Service accessible at <http://www.sgs.com/en/Terms-and-Conditions.aspx>. Attention is drawn to the limitation of liability, indemnification and jurisdiction issues defined therein. Any holder of this document is advised that information contained hereon reflects the Company's findings at the time of its intervention only and within the limits of Client's instructions, if any. The Company's sole responsibility is to its Client and this document does not exonerate parties to a transaction from exercising all their rights and obligations under the transaction documents. Any unauthorized alteration, forgery or falsification of the content or appearance of this document is unlawful and offenders may be prosecuted to the fullest extent of the law.

WARNING: The sample(s) to which the findings recorded herein (the "Findings") relate was(were) drawn and / or provided by the Client or by a third party acting at the Client's direction. The Findings constitute no warranty of the sample's representativeness of any goods and strictly relate to the sample(s). The Company accepts no liability with regard to the origin or source from which the sample(s) is/are said to be extracted/Unless otherwise stated the results shown in this test report refer only to the sample(s) tested. Samples will be retained for two (2) weeks after test date before disposal at SGS New Zealand Limited's discretion. Returning of samples to be advised in writing. Storage (when agreed by SGS New Zealand Limited) or return of samples at client's expense.

TEST CERTIFICATE No.: INZ81355-03

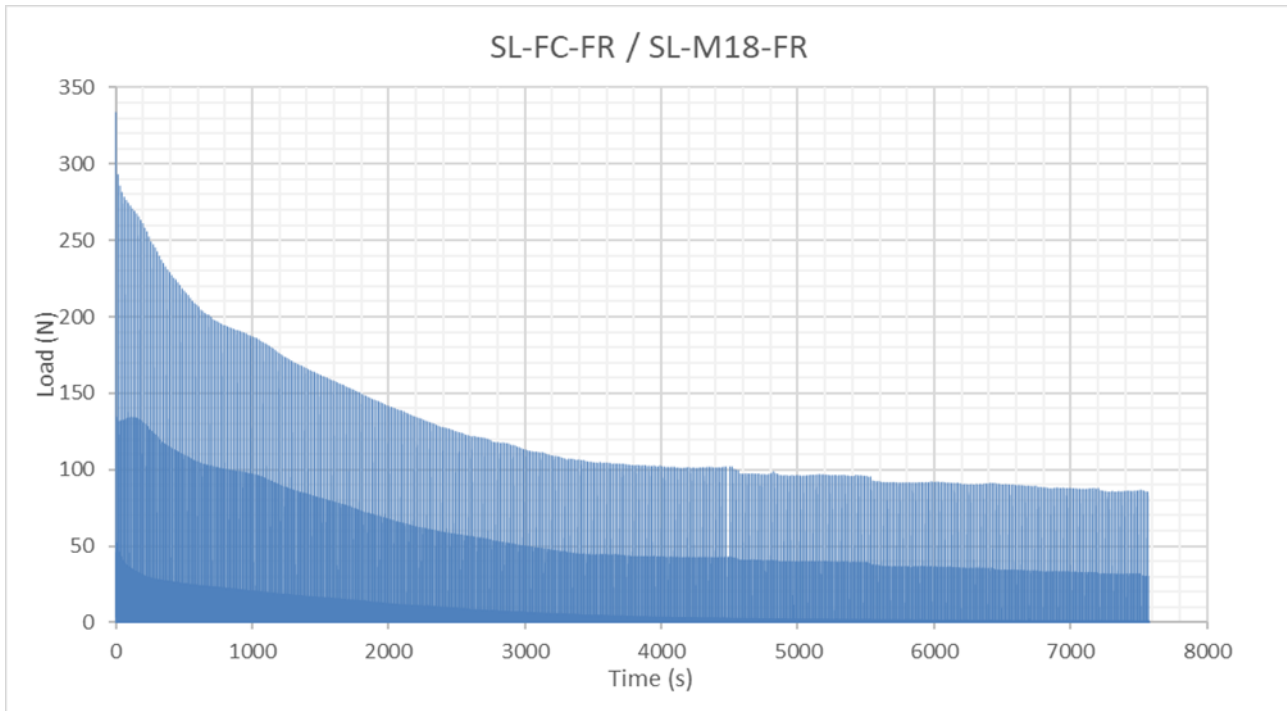

Figure 13 - Graphical representation of the SL-FC-FR / SL-M18-FR clip set pull-out test

This document is issued by the Company under its General Conditions of Service accessible at <http://www.sgs.com/en/Terms-and-Conditions.aspx>. Attention is drawn to the limitation of liability, indemnification and jurisdiction issues defined therein. Any holder of this document is advised that information contained hereon reflects the Company's findings at the time of its intervention only and within the limits of Client's instructions, if any. The Company's sole responsibility is to its Client and this document does not exonerate parties to a transaction from exercising all their rights and obligations under the transaction documents. Any unauthorized alteration, forgery or falsification of the content or appearance of this document is unlawful and offenders may be prosecuted to the fullest extent of the law.

WARNING: The sample(s) to which the findings recorded herein (the "Findings") relate was(were) drawn and / or provided by the Client or by a third party acting at the Client's direction. The Findings constitute no warranty of the sample's representativeness of any goods and strictly relate to the sample(s). The Company accepts no liability with regard to the origin or source from which the sample(s) is/are said to be extracted/Unless otherwise stated the results shown in this test report refer only to the sample(s) tested. Samples will be retained for two (2) weeks after test date before disposal at SGS New Zealand Limited's discretion. Returning of samples to be advised in writing. Storage (when agreed by SGS New Zealand Limited) or return of samples at client's expense.